

**Notes:**

1. THIS DRAWING MUST NOT BE USED FOR CONSTRUCTION OR INSTALLATION PURPOSES UNLESS EXPRESSLY STATED.
2. THIS DRAWING SHALL BE READ IN CONJUNCTION WITH ALL DISCIPLINE DRAWINGS, REPORTS AND SPECIFICATIONS.
3. THE DRAWING IS FOR STAGE 2 PURPOSES ONLY. SERVICES SHOWN HAVE BEEN CO-ORDINATED AS FAR AS PRACTICABLE IN 2D. A FULL COORDINATION EXERCISE IS TO BE UNDERTAKEN AT STAGE 3.

- LEGEND:**
- AREA TO WHICH APPLICATION RELATES
  - AREA SUBJECT OF SEPARATE KCC PLANNING APPLICATION  
REF: 24/60787 / ACP REF: 32367
  - OTHER LAND UNDER CONTROL OF THE APPLICANT

FORWARD MANOEUVRE

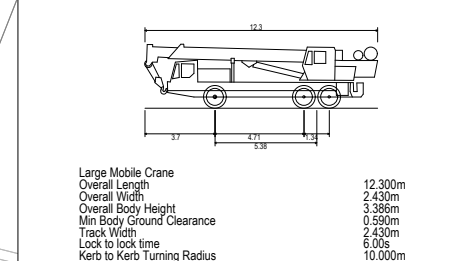

KEY PLAN

TRUE NORTH

P12	26/11/25	ISSUE FOR PLANNING
P11	14/11/25	ISSUE FOR PLANNING
P10	07/11/25	ISSUE FOR PLANNING
P09	22/08/25	ISSUE FOR PLANNING
P06	06/06/25	ISSUE FOR PLANNING
P07	18/07/25	ISSUE FOR PLANNING
P06	14/05/25	ISSUE FOR PLANNING
P06	02/05/25	ISSUE FOR PLANNING
P04	19/10/23	ISSUE FOR PLANNING
P03	21/09/23	ISSUE FOR PLANNING
P02	17/05/23	ISSUE FOR PLANNING
P01	28/04/23	STAGE 2 ISSUE

Rev.	Date	Description
STATUS		
PLANNING		

PROJECT	HERBATA NAAS
---------	--------------

PROJECT	NAAS, CO. KILDARE
---------	-------------------

OW3 TITLE	SMART PATH ANALYSIS
-----------	---------------------

500TON CRANE

10360452-HDR-XX-XX-DR-C-112370

REV.	COMMENTS	PROJECT NO.	1036045
P12	S3	SCALE	1:1000

DATE	26/11/25	DRN	SG	CHK	UG
------	----------	-----	----	-----	----

# RKD

59 Northumberland Rd  
Ballsbridge, Dublin 4  
+353 1 908 1005  
mail@ekd.ie

Figure 1.11	Figure 1.12

**FOR BSM**

Knollys House  
17 Addison Road,  
Camden

C90 6094, United Kingdom  
D: +44 (0)20 8763 5900

**DONNACHADH O'BRIEN**

.....  
 & ASSOCIATES CONSULTING ENGINEERS

© 2006 The Authors  
Journal compilation © 2006 Blackwell Publishing Ltd